

PLAN SHOWING THE PROPOSED ADDITION TO THE EXISTING BUILDING IN PLOT NO.10, SURVEY NO.163A, 7E & 7F (parts) OF VANDALUR VILLAGE, KATTAN KOLATTUR PANCHAYAT UNION, CHENGALPATTU M.G.R. DIST. & TALUK.

OWNER: K.G.R. SELVAM

SCALE: 1 inch = 8 feet (1:100)

JOINERY DETAILS

D. DOOR	3'-0" x 6'-6" (91 x 198)
DI. DOOR	2'-6" x 6'-0" (76 x 183)
W. WINDOW	3'-0" x 4'-0" (91 x 122)
WI. WINDOW	4'-6" x 4'-0" (137 x 122)
V. VENTILATOR	2'-0" x 1'-6" (61 x 46)
VI. VENTILATOR	3'-0" x 1'-6" (91 x 46)

COLOUR INDEX

EXISTING	PROPOSED
ROAD	BOUNDARY

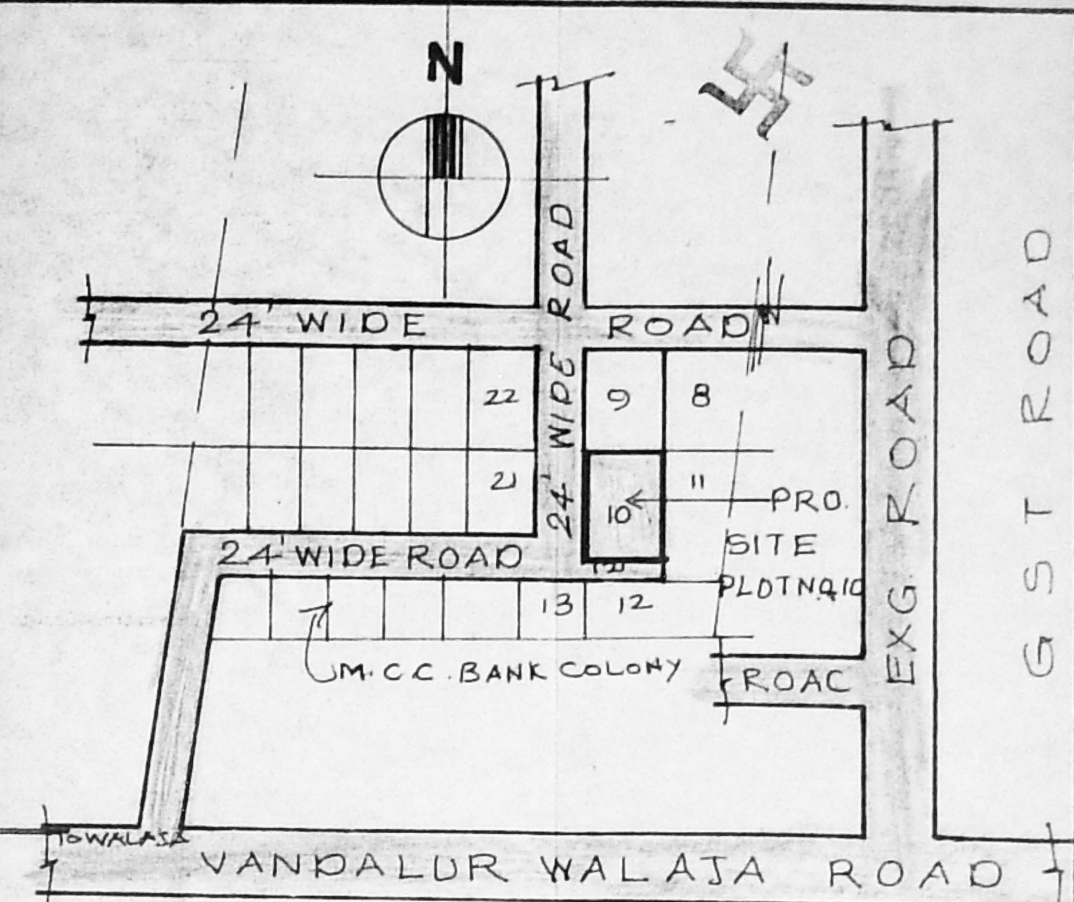

KEY PLAN

NOT TO SCALE
APPROVED LAYOUT: PPD/LD NO 59/92

AREA DETAILS

PLOT AREA	: 2520 SQ. FT. (234 m ²)
EXG. GROUND FLOOR AREA	: 773 SQ. FT. (72 m ²)
PRO. FIRST FLOOR AREA	: 773 SQ. FT. (72 m ²)
COVERAGE	: 31% F.S.I 0.61

NOTE:-
GROUND FLOOR APPROVED PROCEEDING NO 474/93 DATED: 29.1.93.

Planning Permit No. A/25178/517/97
APPROVED
SUBJECT TO THE CONDITIONS IN THIS OFFICE LETTER.
No. A2/24556/97 Date: 12.9.97
FOR MEMBER SECRETARY
CHENNAI METROPOLITAN DEVELOPMENT AUTHORITY
CHENNAI - 600 008.



ELEVATION

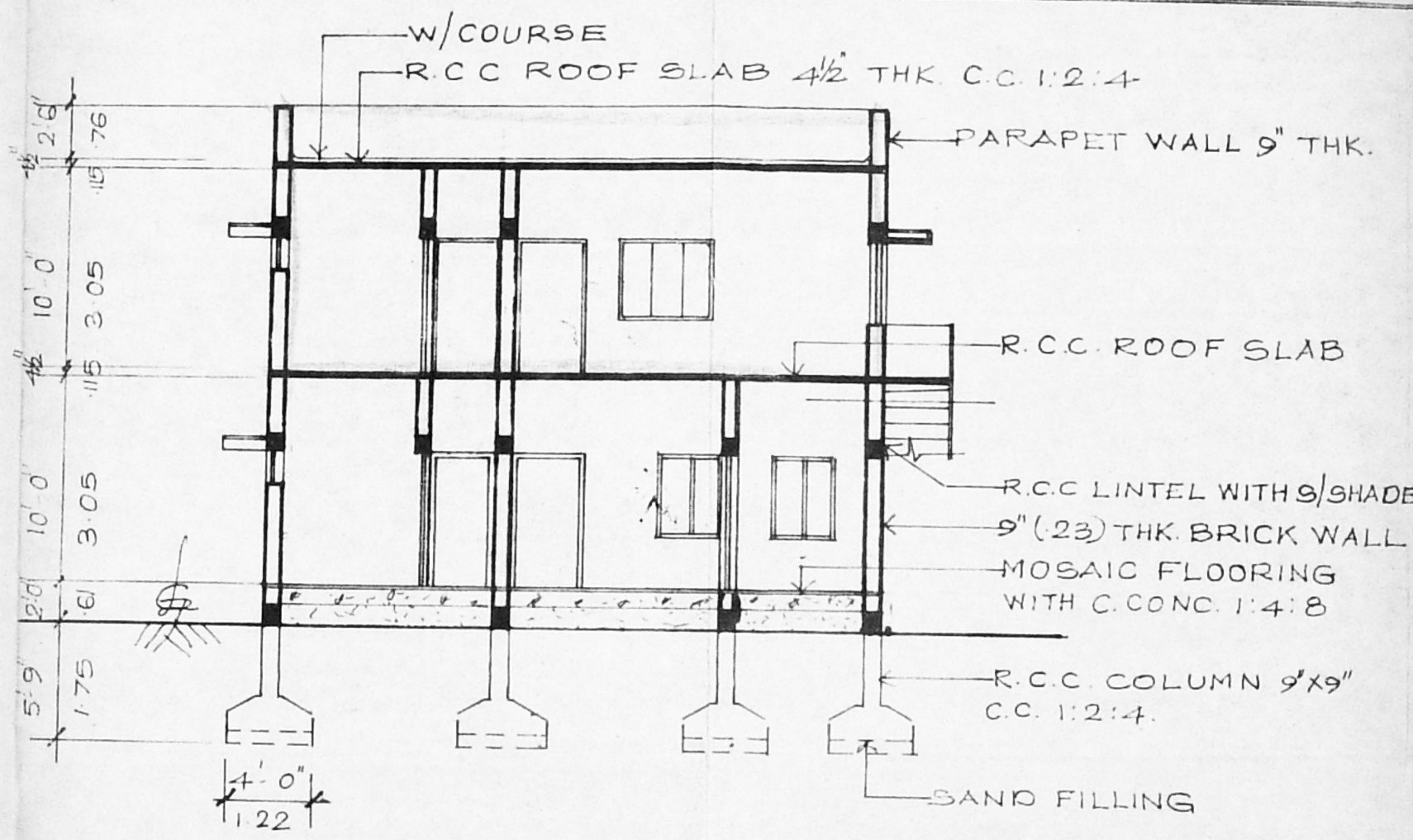

SECTION AA

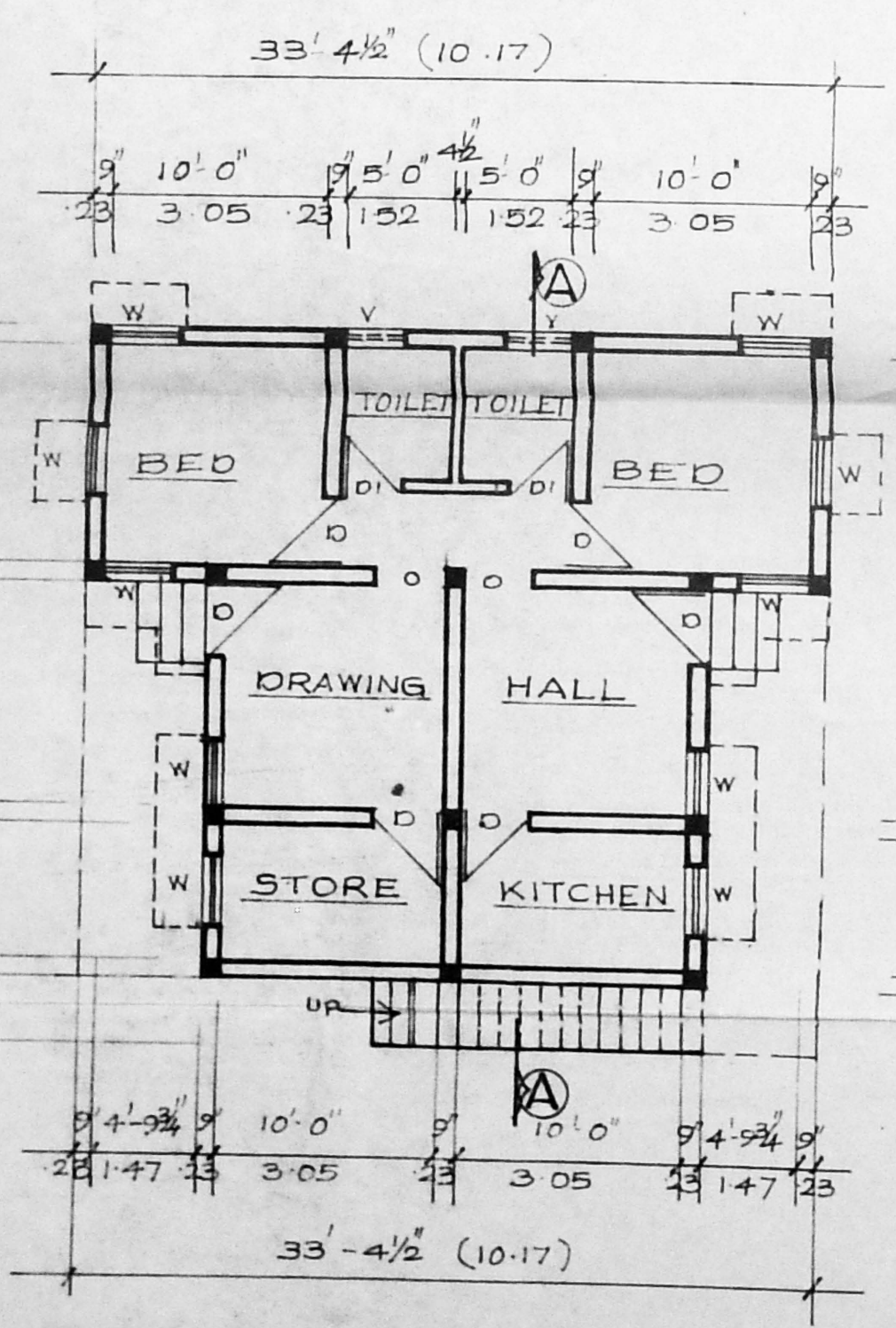

EXG. GROUND FLOOR PLAN

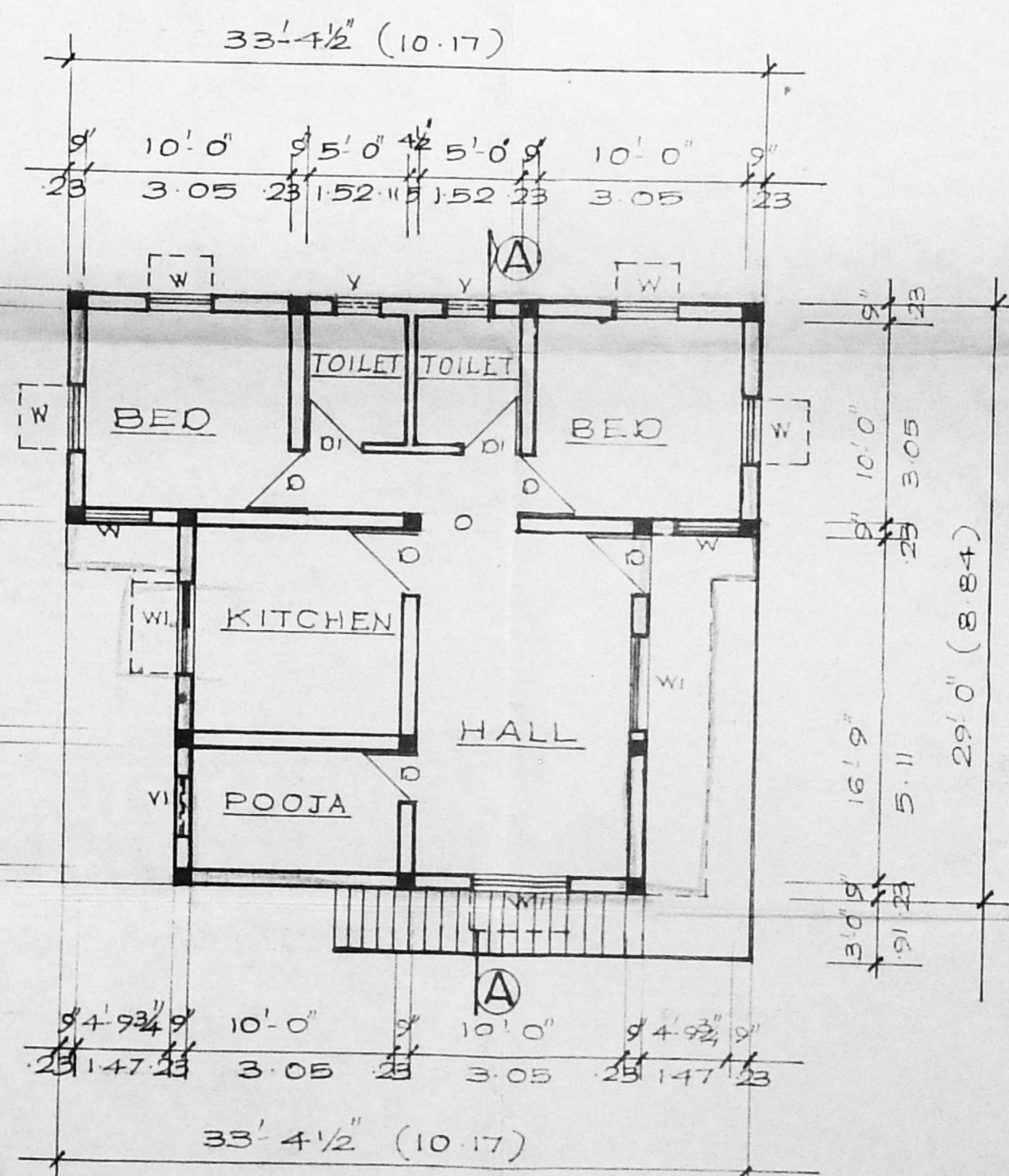

PRO. FIRST FLOOR PLAN

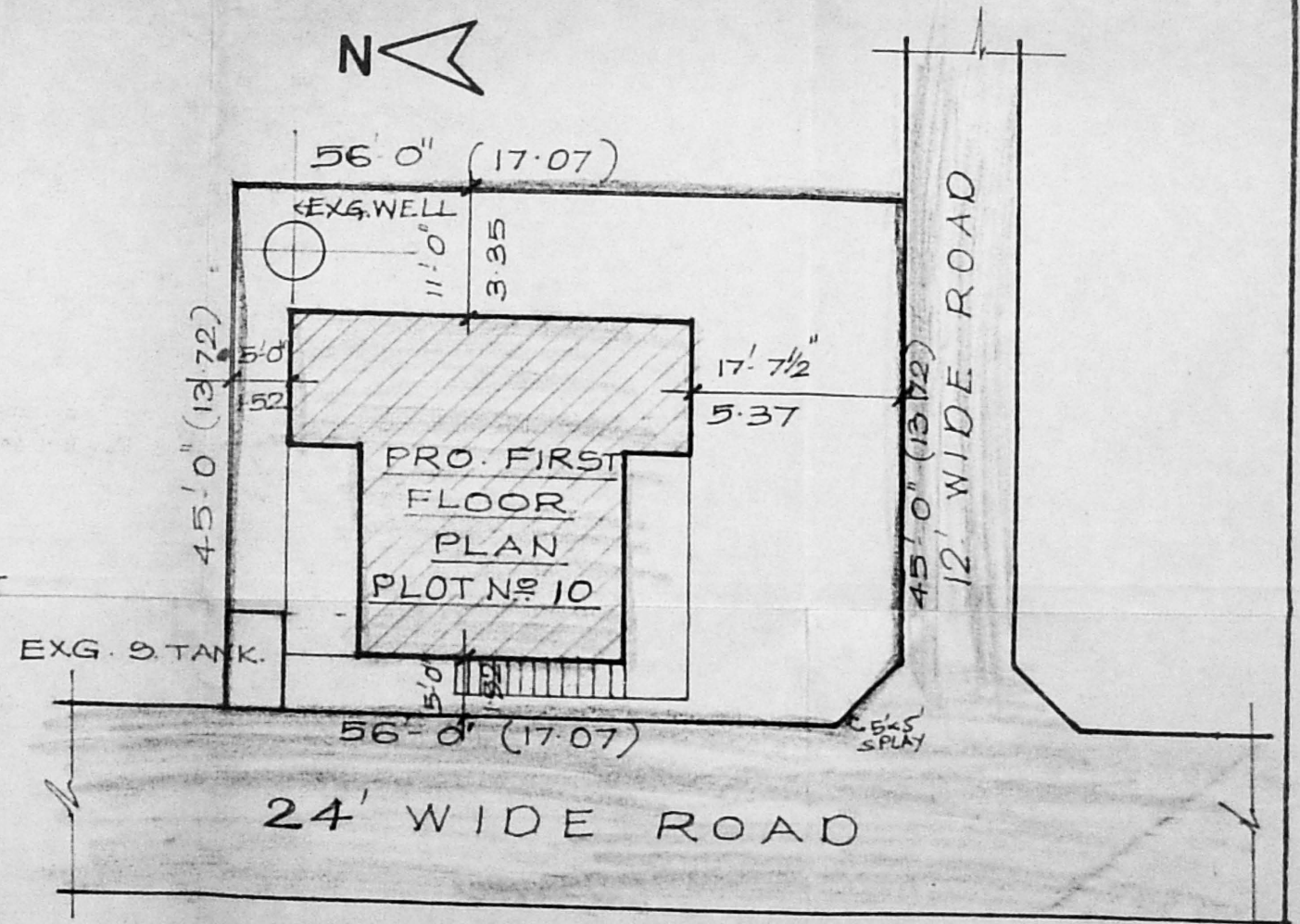

SITE PLAN
SCALE: 1" = 16'-0

OWNER
R. Mohan Rao, D.C.E.,
LICENSED SURVEYOR
Corporation of Madras
REG. No. 14
AMBATTUR TOWN SHIP
ALANDUR MUNICIPALITY
Consulting Engineer
Office: 16, Madley Road,
T. NAGAR, MADRAS, 600 011
Phone: 4340788